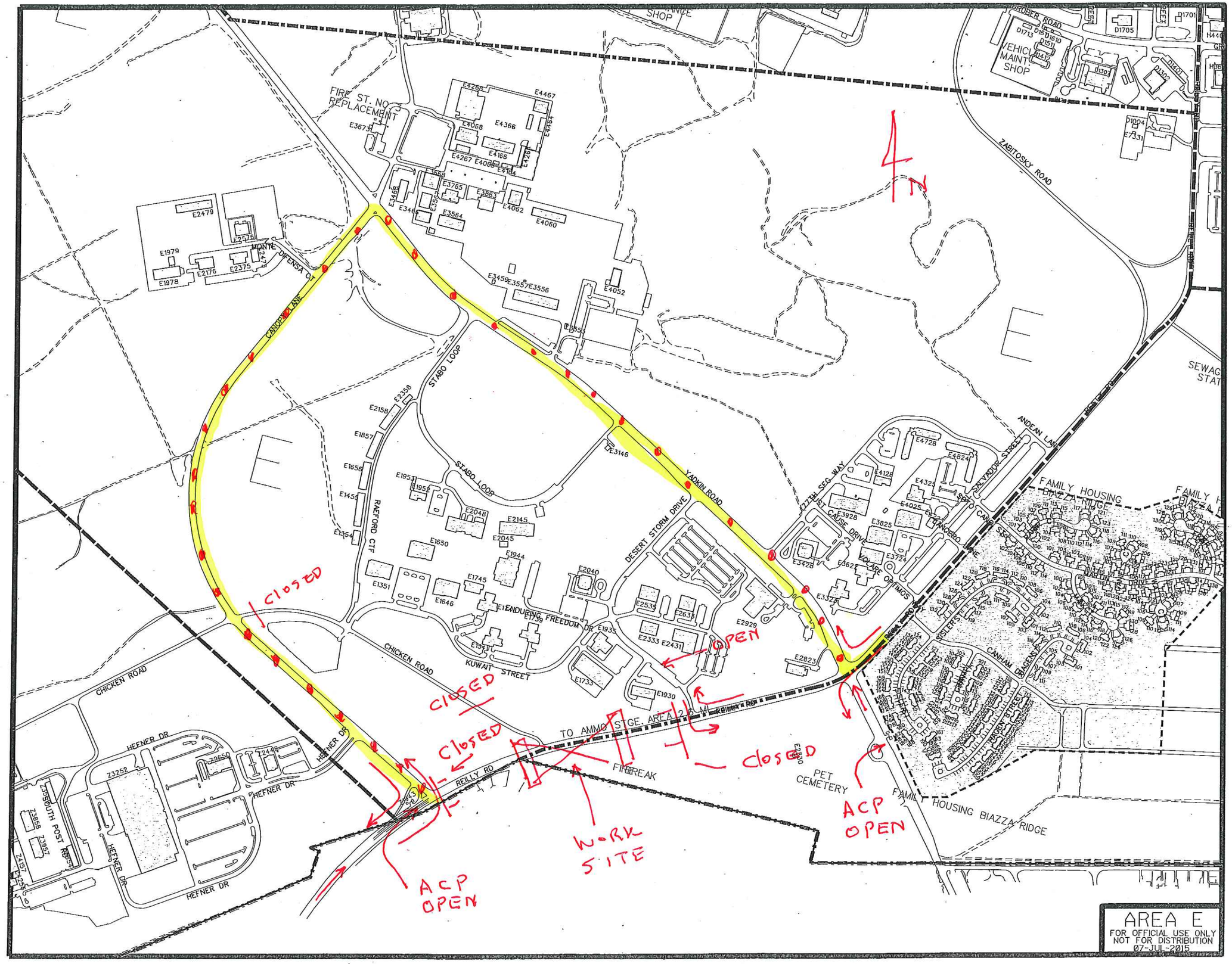

FIRE ST. NO. 3 REPLACEMENT
VEHICLE MAINT SHOP
ZABITOSKY ROAD
CANOPY LANE
STABO LOOP
RAEFORD CTF
YADKIN ROAD
DESERT STORM DRIVE
ENDURING FREEDOM DR
KUWAIT STREET
CHICKEN ROAD
HEFNER DR
REILLY RD
TO AMMO STGE. AREA 2.6 MI
FIREBREAK
PET CEMETERY
FAMILY HOUSING BIAZZA RIDGE
ANDEAN LANE
SALVADOR STREET
CANHAM DR
SEWAGE STAT
N
Closed
Closed
Closed
Closed
OPEN
ACP OPEN
ACP OPEN
WORK SITE
AREA E
FOR OFFICIAL USE ONLY
NOT FOR DISTRIBUTION
07-JUL-2015